

ELEVATION

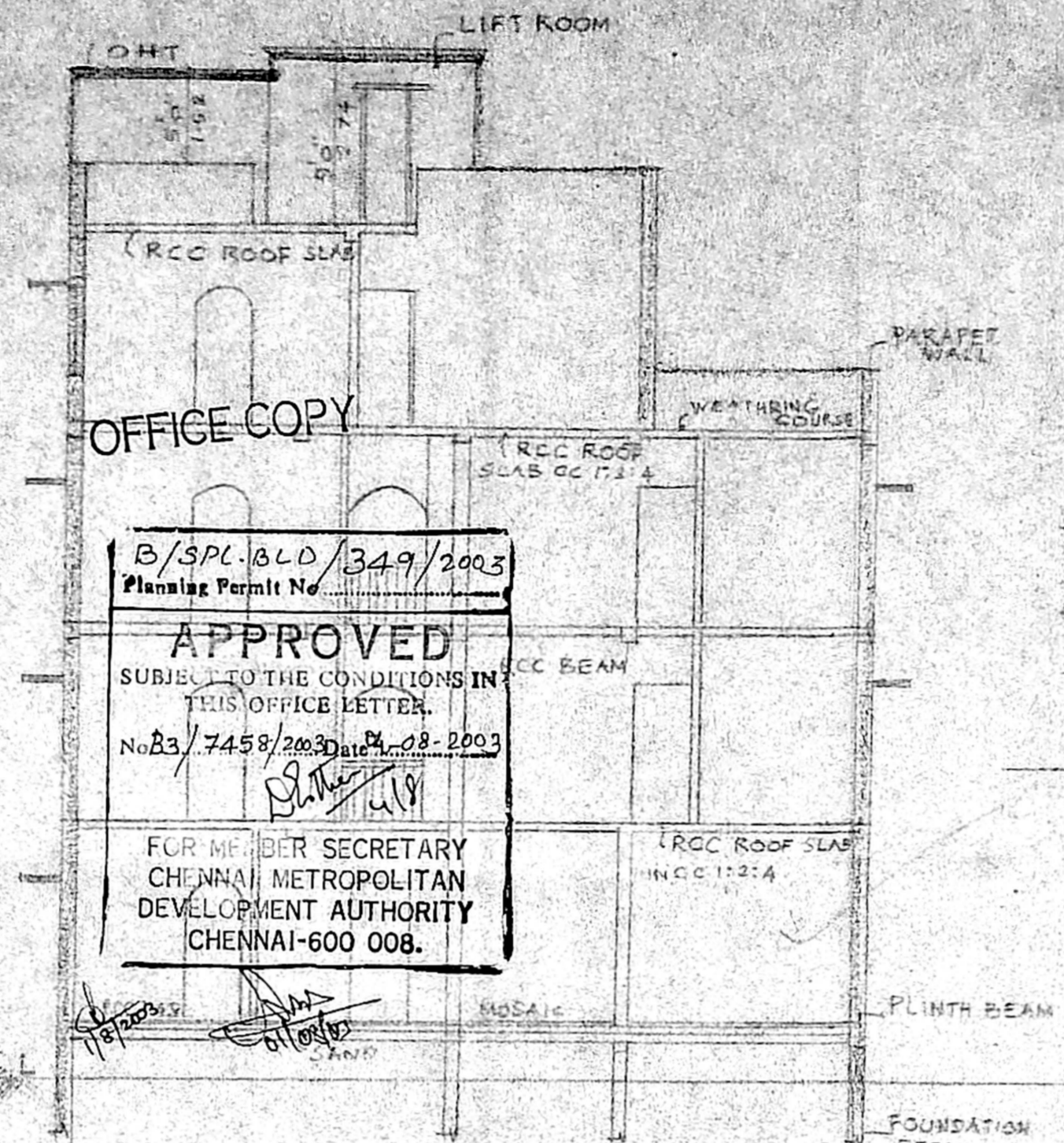

B/SPL/OLD/349/2003
 Planning Permit No.
APPROVED
 SUBJECT TO THE CONDITIONS IN
 THIS OFFICE LETTER.
 No. B3/7458/2003 dated 08.08.2003
 FOR MEMBER SECRETARY
 CHENNAI METROPOLITAN
 DEVELOPMENT AUTHORITY
 CHENNAI-600 008.

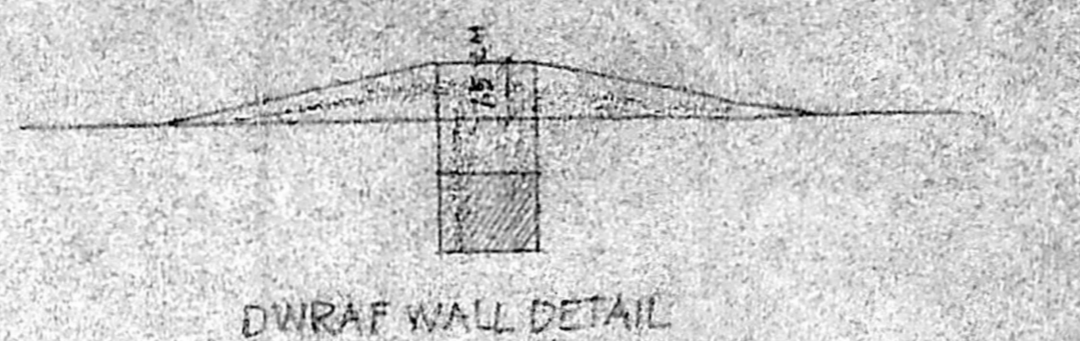

DWARF WALL DETAIL

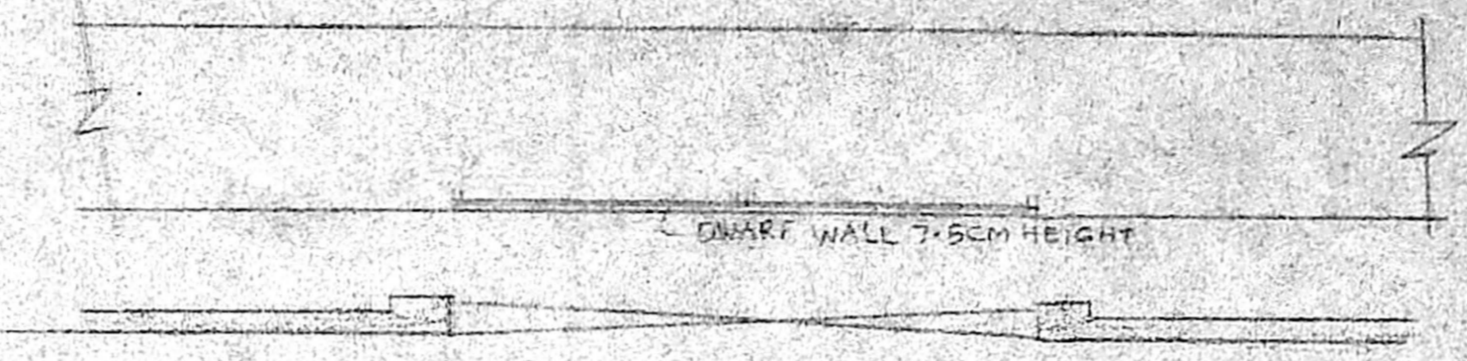

PLAN OF COMPOUND WALL

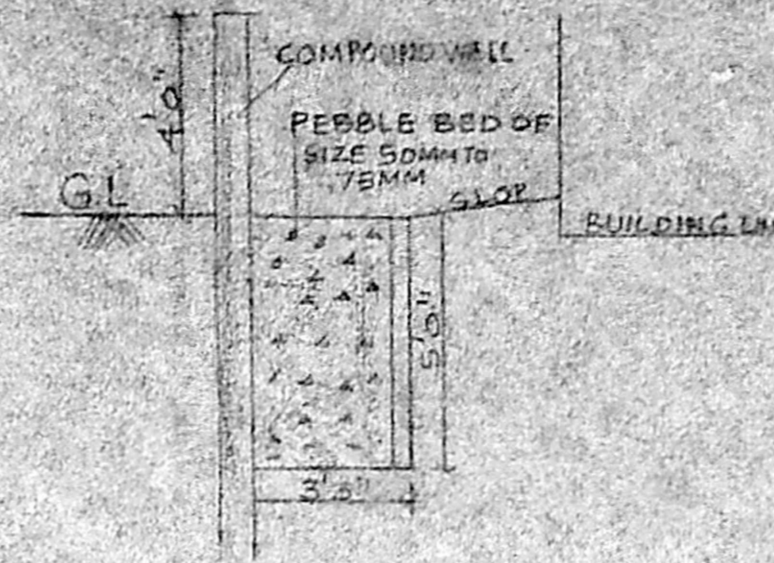

PEBBLE BED DETAIL SECTION

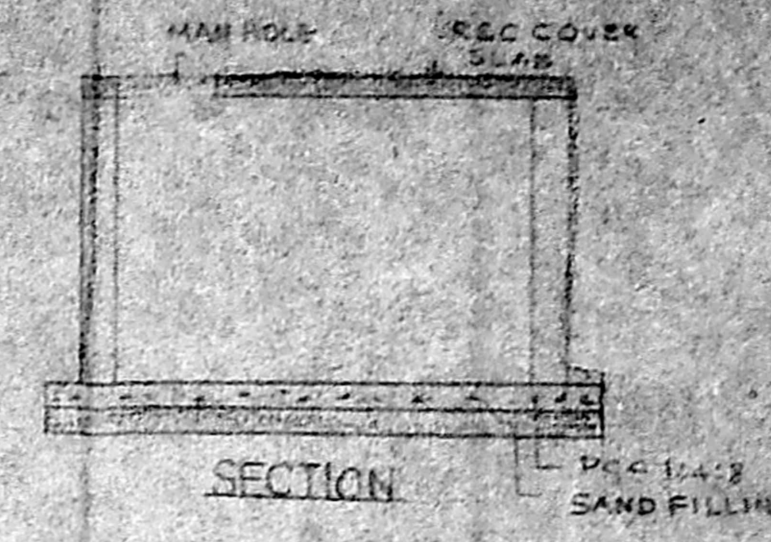

SECTION
 COLLECTION SUMP FOR
 HARVESTING FOR TERRACE
 SCALE 1"=4'-0"

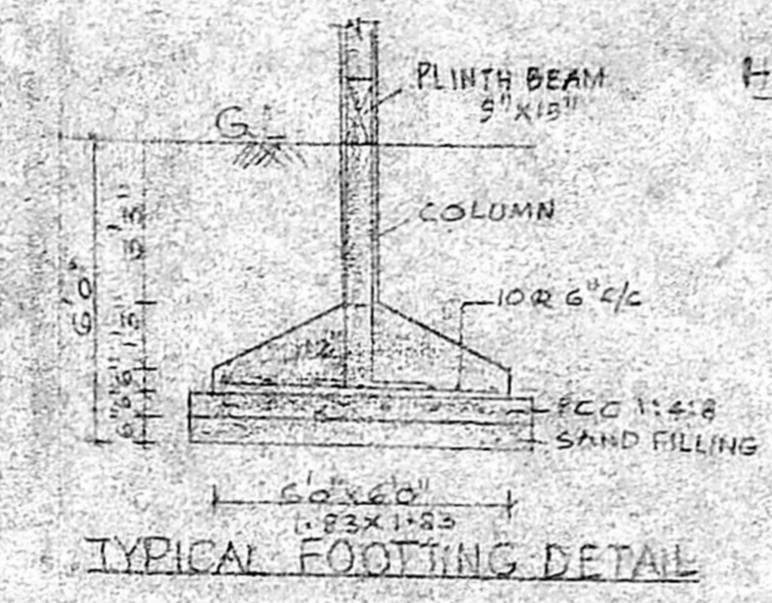

TYPICAL FOOTING DETAIL

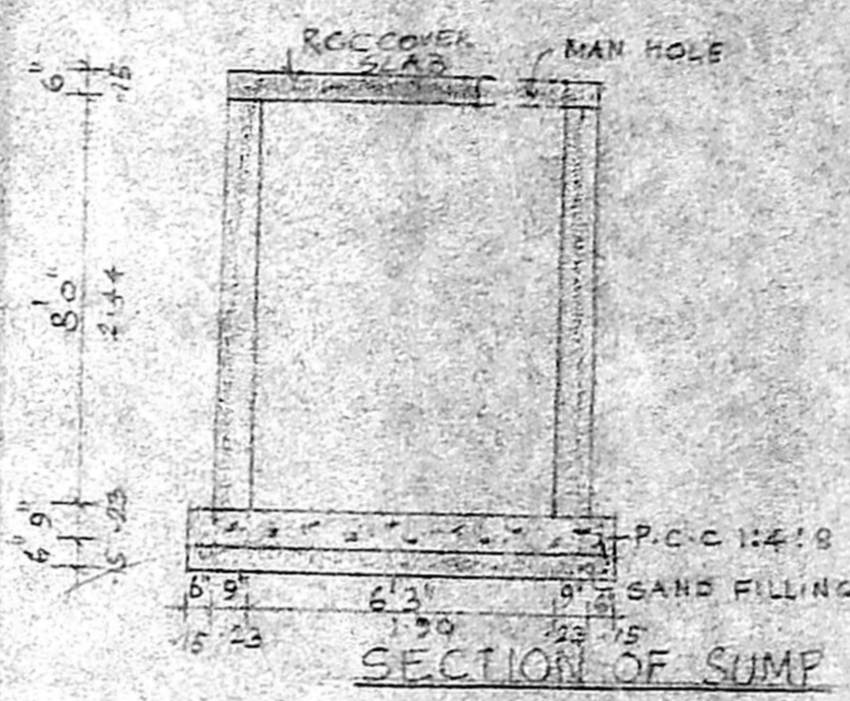

SECTION OF SUMP

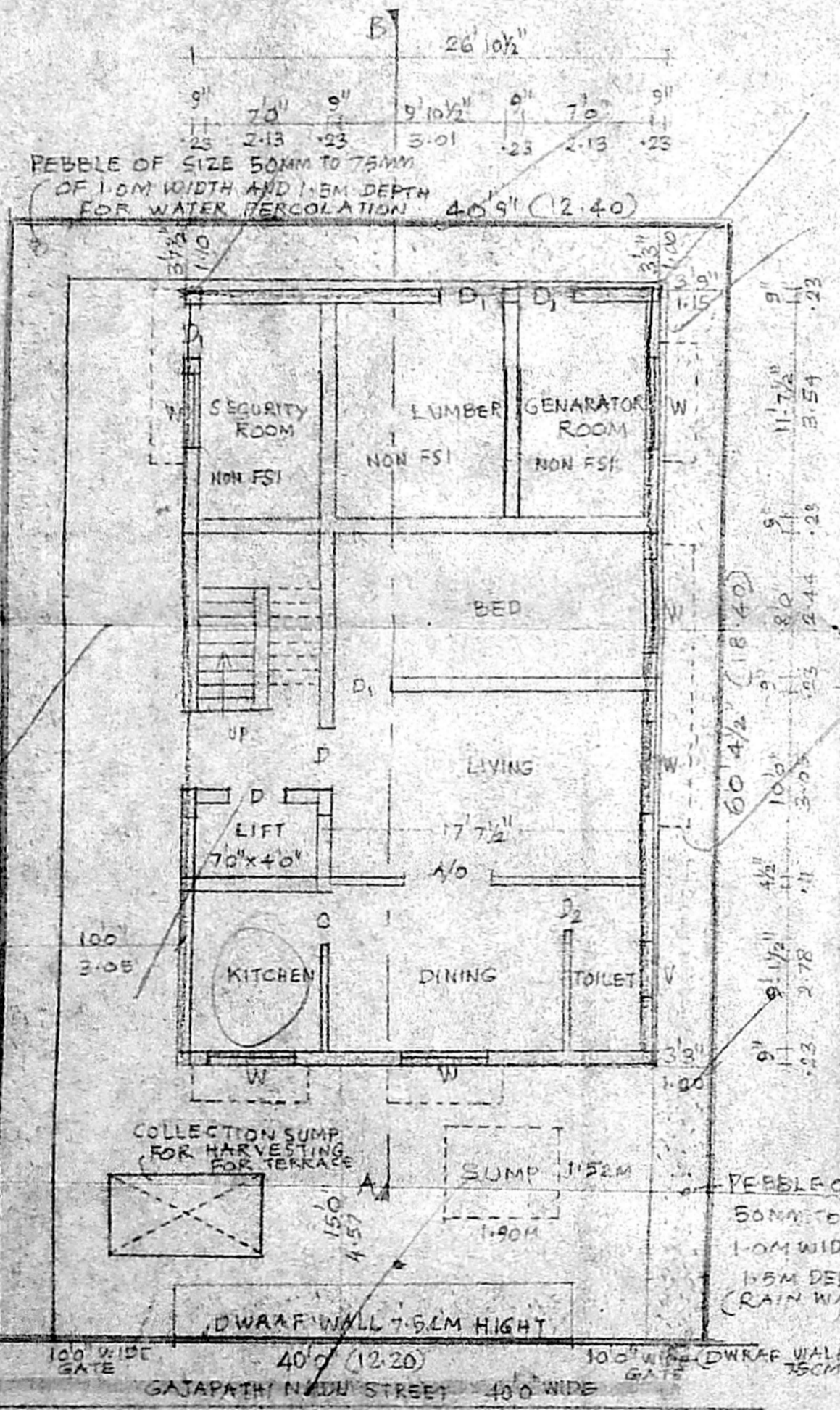

SITE/GROUND FLOOR PLAN

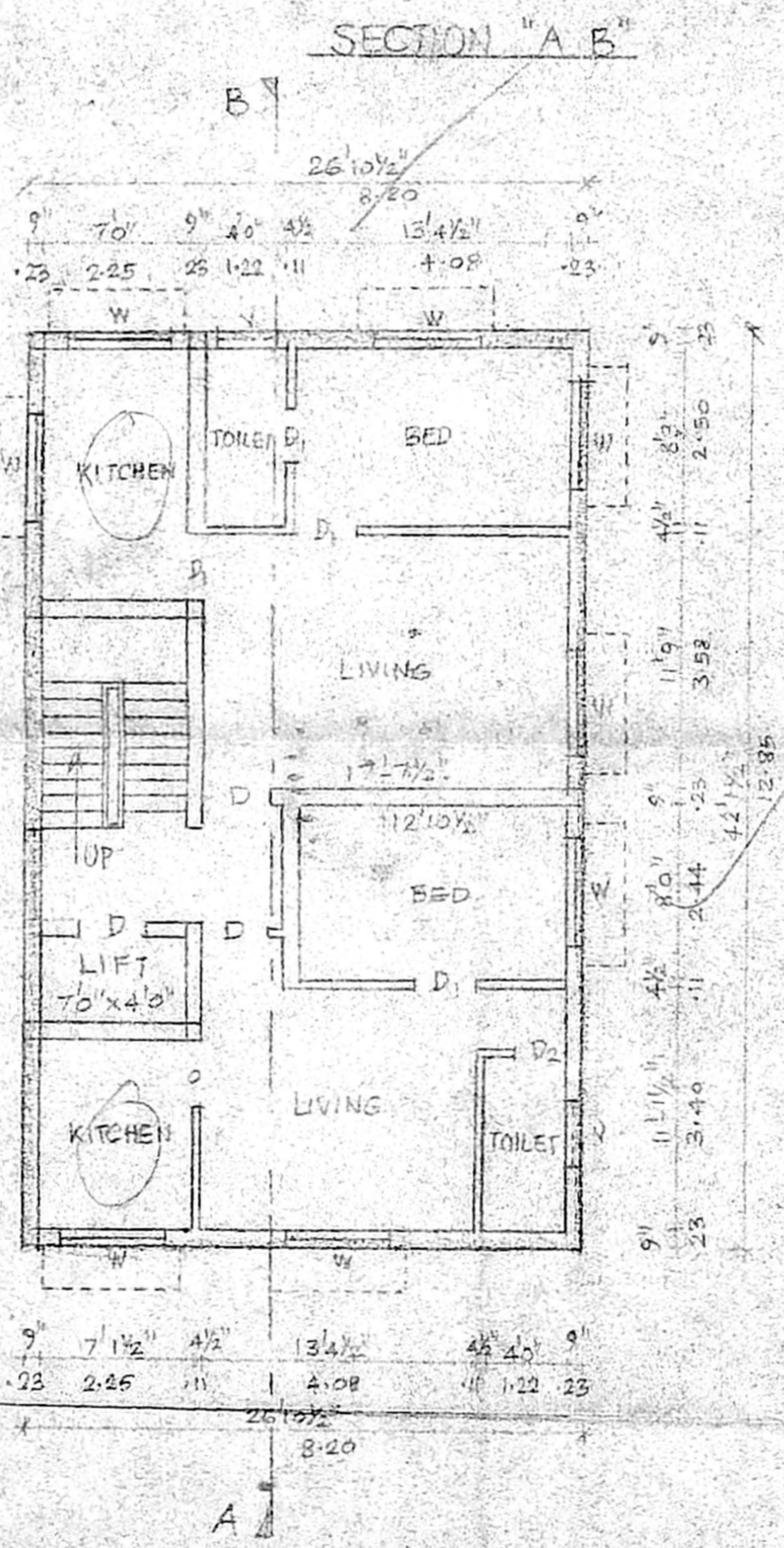

TYPICAL FLOOR PLAN
 (FIRST & SECOND FLOOR)

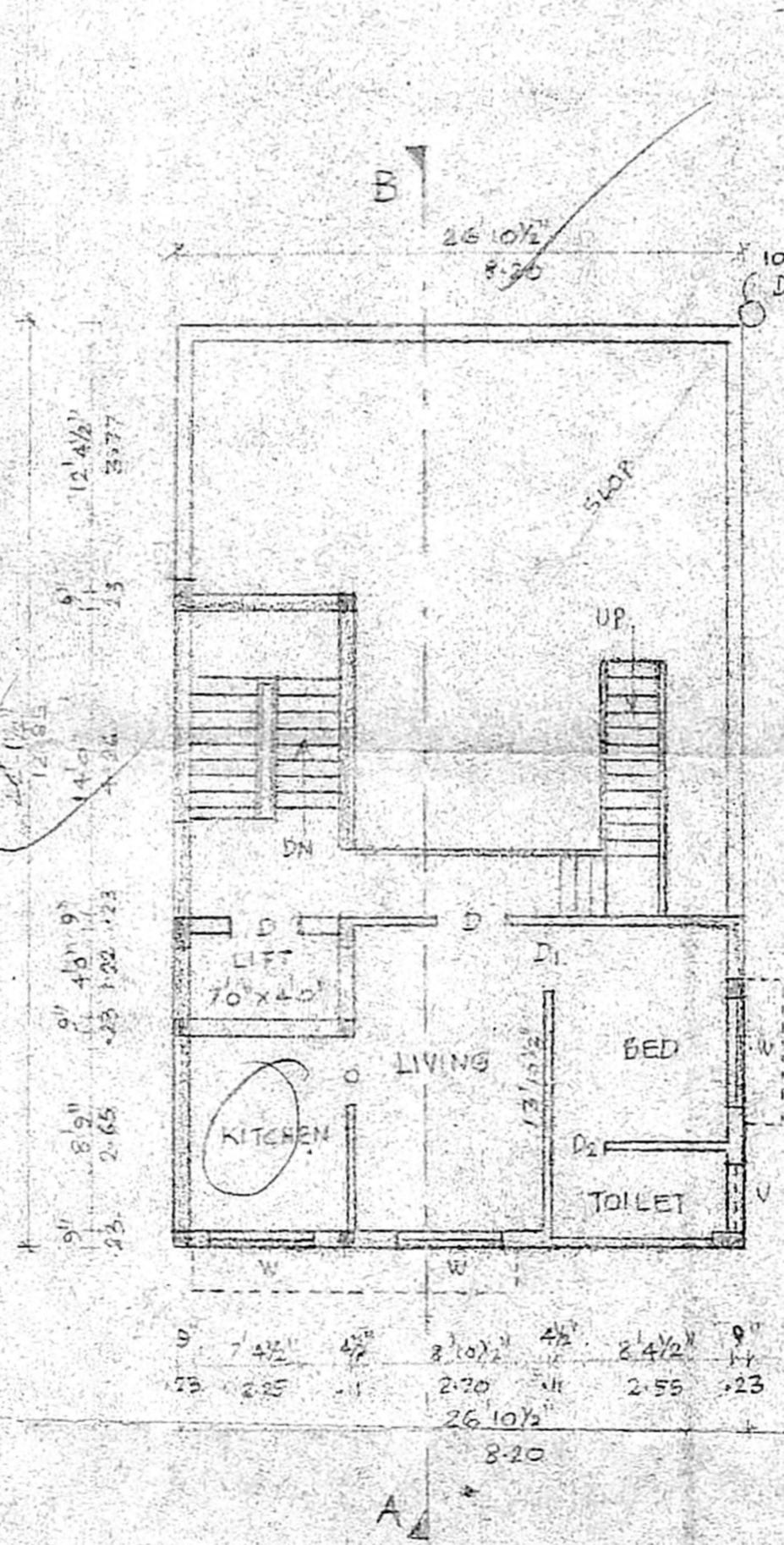

THIRD FLOOR PLAN

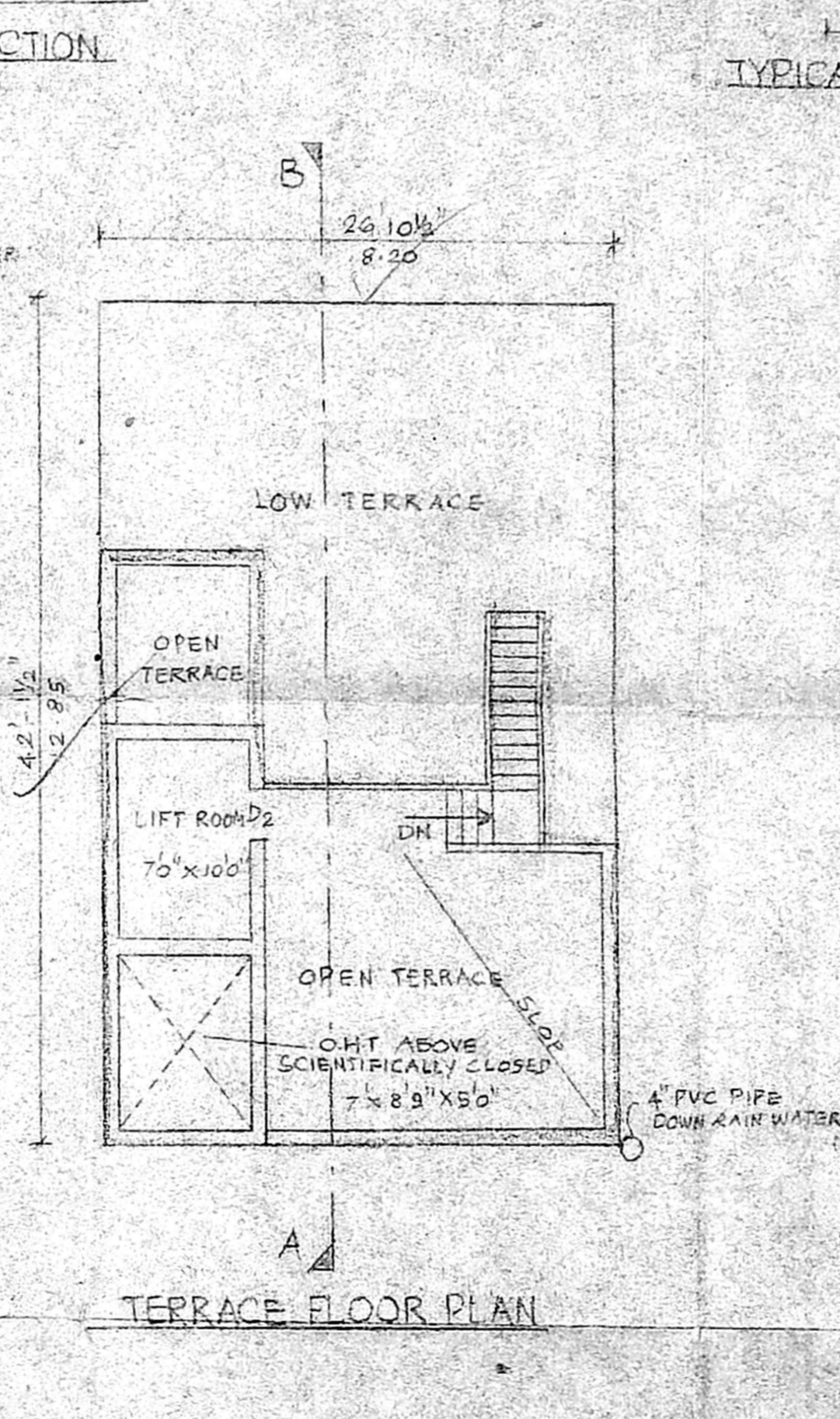

TERRACE FLOOR PLAN

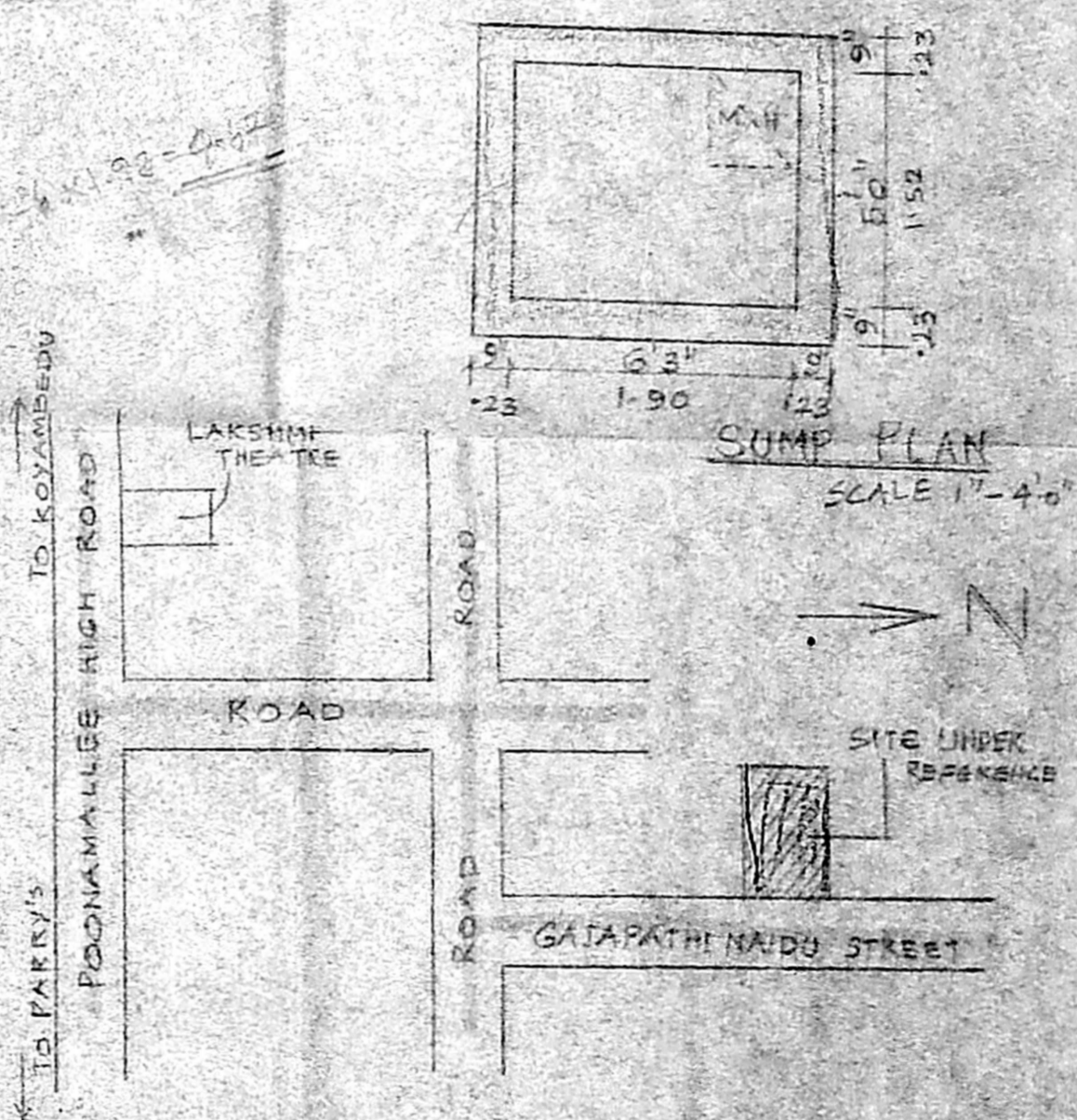

KEY PLAN
 (NOT TO SCALE)

PLAN SHOWING THE PROPOSED
 CONSTRUCTION OF A RESIDENTIAL
 BUILDING AT PLOT NO 153, DOOR NO 22,
 GAJAPATHI NAIDU STREET,
 SHENOY NAGAR, CHENNAI.
 P.S. NO. 36/2E, T.S. NO. 45, BLOCK NO.
 17 OF ANILKAR, VILLAGE, DIVISION NO.
 68, ZONE V.
 SCALE - 1" = 8' 0"

CONVENTIONS -

- D - DOOR
- D1 - DOOR
- D2 - DOOR
- W - WINDOW
- V - VENTILATOR

CMDA (B)/ - NO. 1
 C. No. B3/7458/2003
 Approved
 P.A. [Signature]
 Dt. 08.08.2003
 A.P. [Signature]

AREA STATEMENT -

	SQ. FT.	SQ. MET.
PLOT EXTENT	2450.25	227.70
GROUND FLOOR (NON FSI)	342.85	31.85
GROUND FLOOR	787.45	73.35
FIRST FLOOR	1152.10	105.20
SECOND FLOOR	1152.10	105.20
THIRD FLOOR	529.40	49.20
TOTAL AREA	3883.05	332.95
PLOT COVERAGE	46.20%	
FSI	1.46	

COLOR INDEX -

- PROPOSED
- BOUNDARY
- ROAD/STREET
- NORTH

[Signature]
 OWNER

Asst. Executive Engineer (Retd)
 Consulting Civil Engineer
 CL-35 I LICENSED SURVEYOR
 CORPORATION OF CHENNAI
 REGD. NO. 32
 OLD NO. 17, NEW No. 5,
 NEW COLONY MAIN STREET,
 WEST SAIDAPET, CHENNAI-60

LICENSED SURVEYOR